Fingertwisters

http://thunderiff.e-monsite.com

Thunderiff

Standard tuning

♩ = 80

Exercice 1 :The pivot

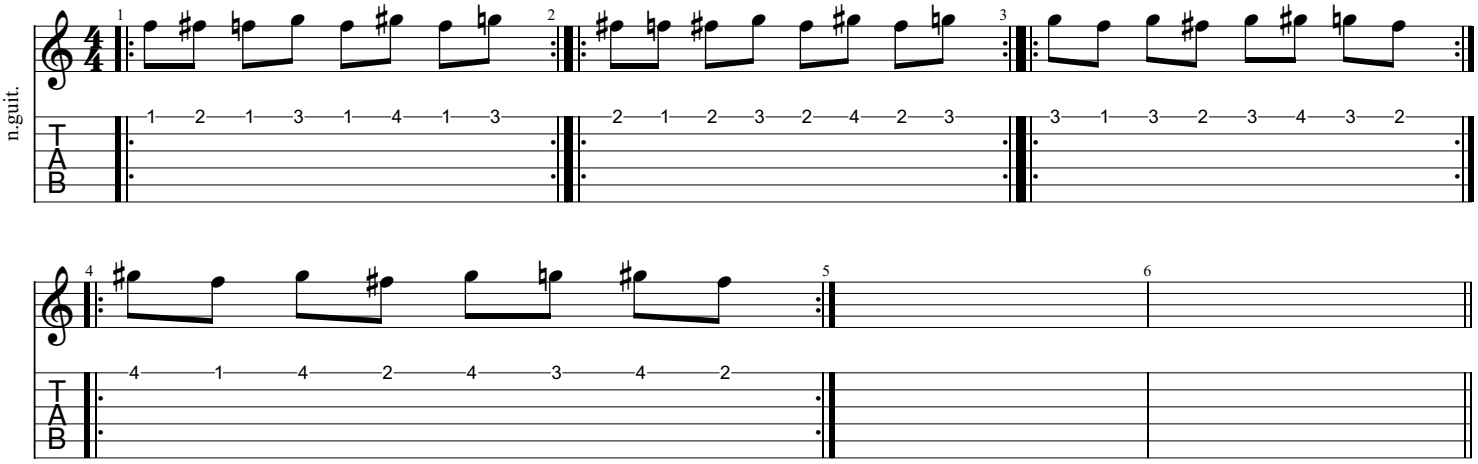

Exercice 2 : The loop

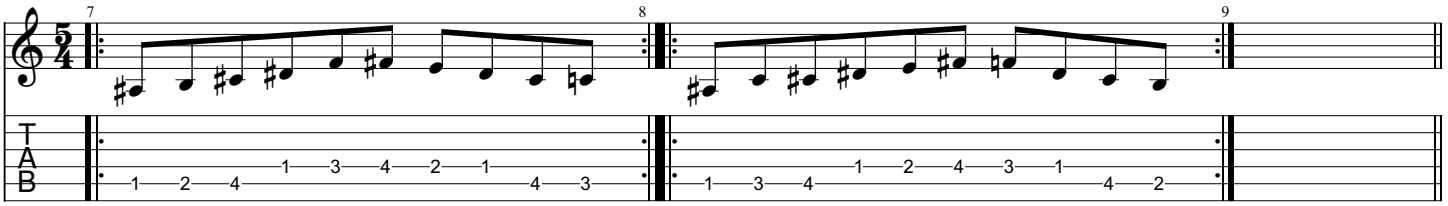

Exercice 3 : The mirror

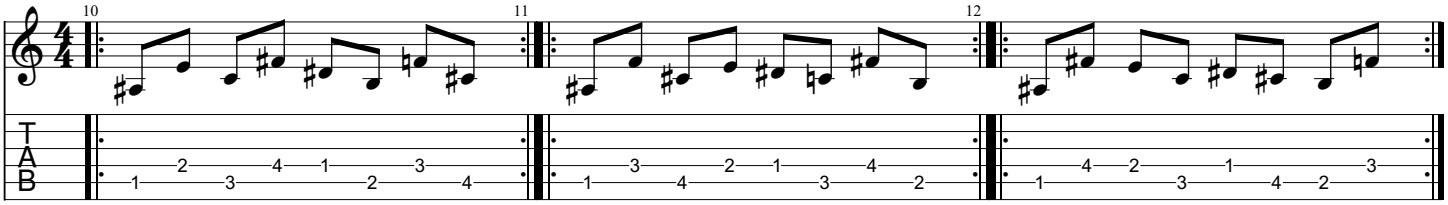

Exercice 4 : The spider

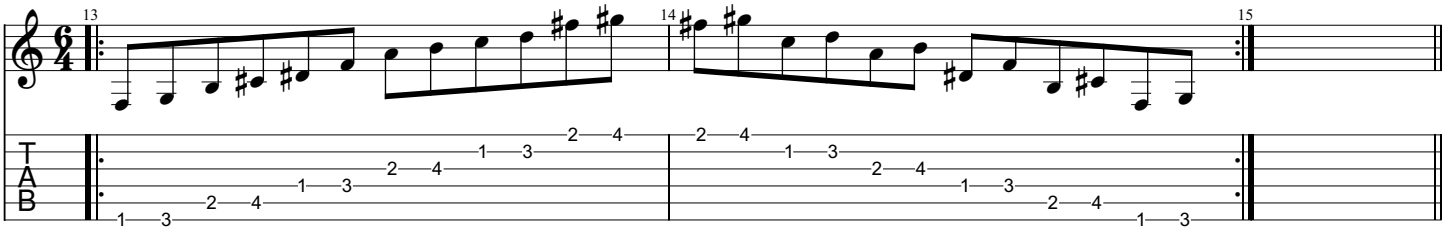

Exercice 5 : The twisting

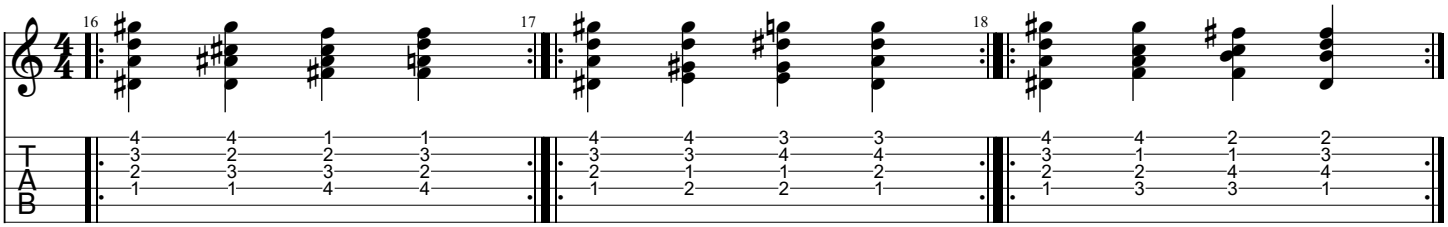

Exercice 6 : String skipping

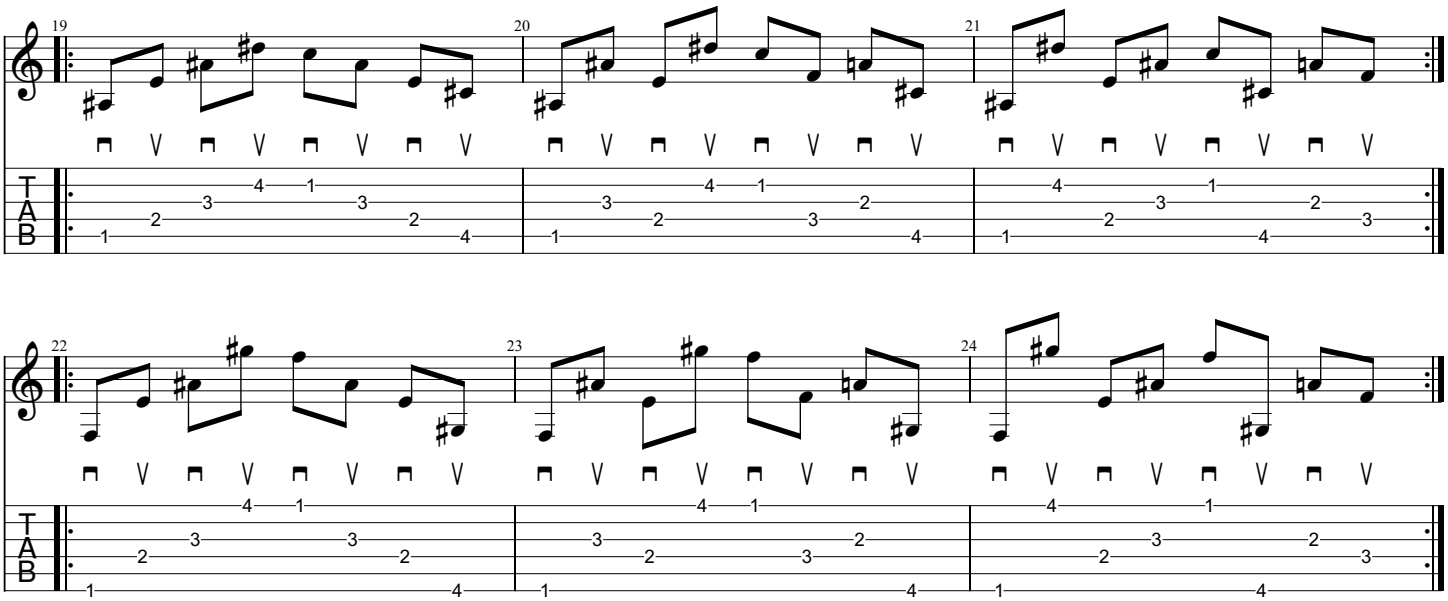
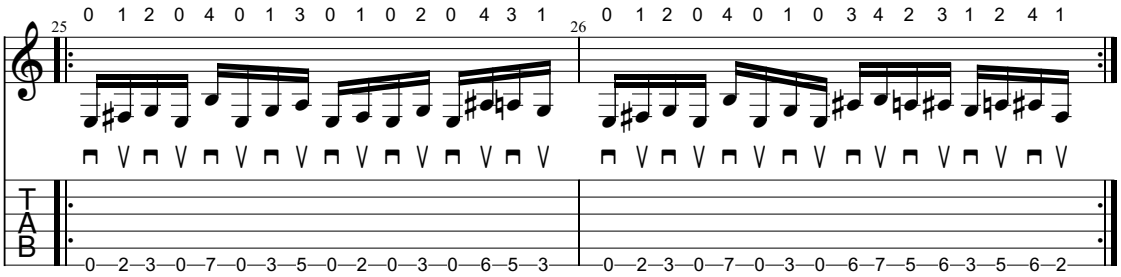
Exercice 7 : the riff